



ncl

Magnus Hauge Bakke
Technical Architect
North Sea Container Line



Salten

Mo i Rana

Orkanger
Averøy

Ålesund
Ikornes
Måløy
Florø

Bergen

Haugesund
Tananger

Immingham

Thamesport

Rotterdam

Hamburg
Bremerhaven

ncl



NCL SVELGEN

ncl



ncl

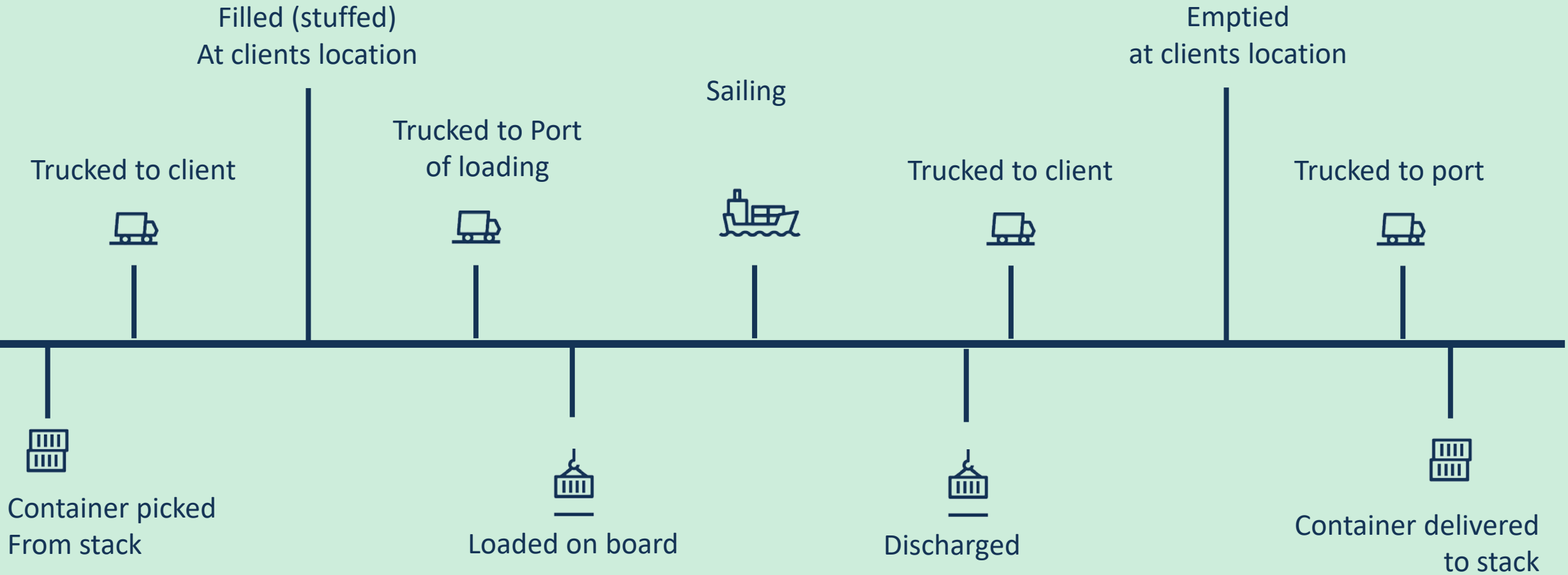



ncl



EDI

COPRAR
CUSCAR
BAPLIE

UNB+UNOA:2+NCL+GENERIC+220307:1204+22202186'
UNH+22202186+COPRAR:D:95B:UN:ITG12'
BGM+45+22202186+9+NA'
RFF+XXX:1'
TDT+20+RTNN922+1++NCL:172:20+++CQHL:103::NCL AVEROY'
LOC+9+NOAVE:139:6+HEST:TER:ZZZ'
DTM+132:202203100000:203'
DTM+133:202203100000:203'
NAD+CF+NCL:160:20'
EQD+CN+PVDU1082359+LEV0:102:5++1+4'
RFF+BN:BNH4644'
LOC+9+NOAVE:139:6'
LOC+11+NOIKR:139:6'
LOC+7+NOIKR:139:6'
MEA+AAE+G+KGM:4460'
NAD+CF+NCL:160:20'
EQD+CN+WINU2656512+20T0:102:5++2+4'
RFF+BN:BNH4754'
LOC+9+NOAVE:139:6'
LOC+11+NLRTM:139:6'



COPRAR
CUSCAR
BAPLIE

EDI

API

```
1  [
2  "data": [
3    {
4      "name": "Pirita",
5      "imo_number": "9108063",
6      "call_sign": "CQYD",
7      "active": true,
8      "lat": "53.53568000",
9      "lng": "9.98612500"
10   },
11   {
12     "name": "Ncl Averoy",
13     "imo_number": "9326990",
14     "call_sign": "CQHL",
15     "active": true,
16     "lat": "51.68273000",
17     "lng": "4.59322300"
18   },
19   {
20     "name": "Ncl Haugesund",
21     "imo_number": "9298612",
22     "call_sign": "V2BU3",
23     "active": true,
24     "lat": "60.38624000",
25     "lng": "5.31198000"
26   },
27   {
28     "name": "Jsp Skirner",
29     "imo_number": "9347798",
30     "call_sign": "V2CB9",
31     "active": true,
32     "lat": "53.54048000",
33     "lng": "9.90971900"
34   },
35   {
36     "name": "Ncl Svelgen",
37     "imo_number": "9326964",
38     "call_sign": "CQAG3",
39     "active": true,
40     "lat": "52.91709000",
41     "lng": "4.00153400"
42   }
43 ]
```

```
1
2
3
4
5
6
7
8
9
10
11
12
13
14
15
16
17
18
19
20
21
22
23
24
25
26
27
28
29
30
```

```
"data": [
  {
    "schedule_uuid": "91fa7cc1-3a25-446e-bfd1-98708d98e75c",
    "terminal_schedule_uuid": "fd68556c-a6b9-4005-8938-e417e3b51bd8",
    "vessel_name": "NCL Averoy",
    "vessel_imo": 9326990,
    "voyage_prefix": "RTNN",
    "voyage_nr": 922,
    "voyage_suffix": "",
    "port_code": "NO AVE",
    "terminal_smdg": "HEST",
    "eta": "2022-03-10T19:01:00Z",
    "etd": "2022-03-10T23:01:00Z",
    "etb": "2022-03-10T21:52:00Z"
  },
  {
    "schedule_uuid": "e0c5c2da-17f6-474c-b4fa-71640fcc6fe6",
    "terminal_schedule_uuid": "8f215094-486f-42d6-ae5a-2600346f5b00",
    "vessel_name": "NCL Averoy",
    "vessel_imo": 9326990,
    "voyage_prefix": "RTNN",
    "voyage_nr": 1122,
    "voyage_suffix": "",
    "port_code": "NO AVE",
    "terminal_smdg": "HEST",
    "eta": "2022-03-24T22:23:00Z",
    "etd": "2022-03-25T01:23:00Z",
    "etb": "2022-03-24T22:23:00Z"
  },
]
```

- General <
- Common Data <
- Plan <
- Sales and Purcha... <
- Logistics ▾
- Operator Rol...
- Trips
- Transport Or...
- Voyages
- Voyage Legs
- Manifests
- Cargo Packa...
- Warehouse E...
- iLMS <
- Yard Management <
- Resource Manage... <

Refresh

Reset View

Set Position Duration

Hide Estimated Route

Search

⚙

>

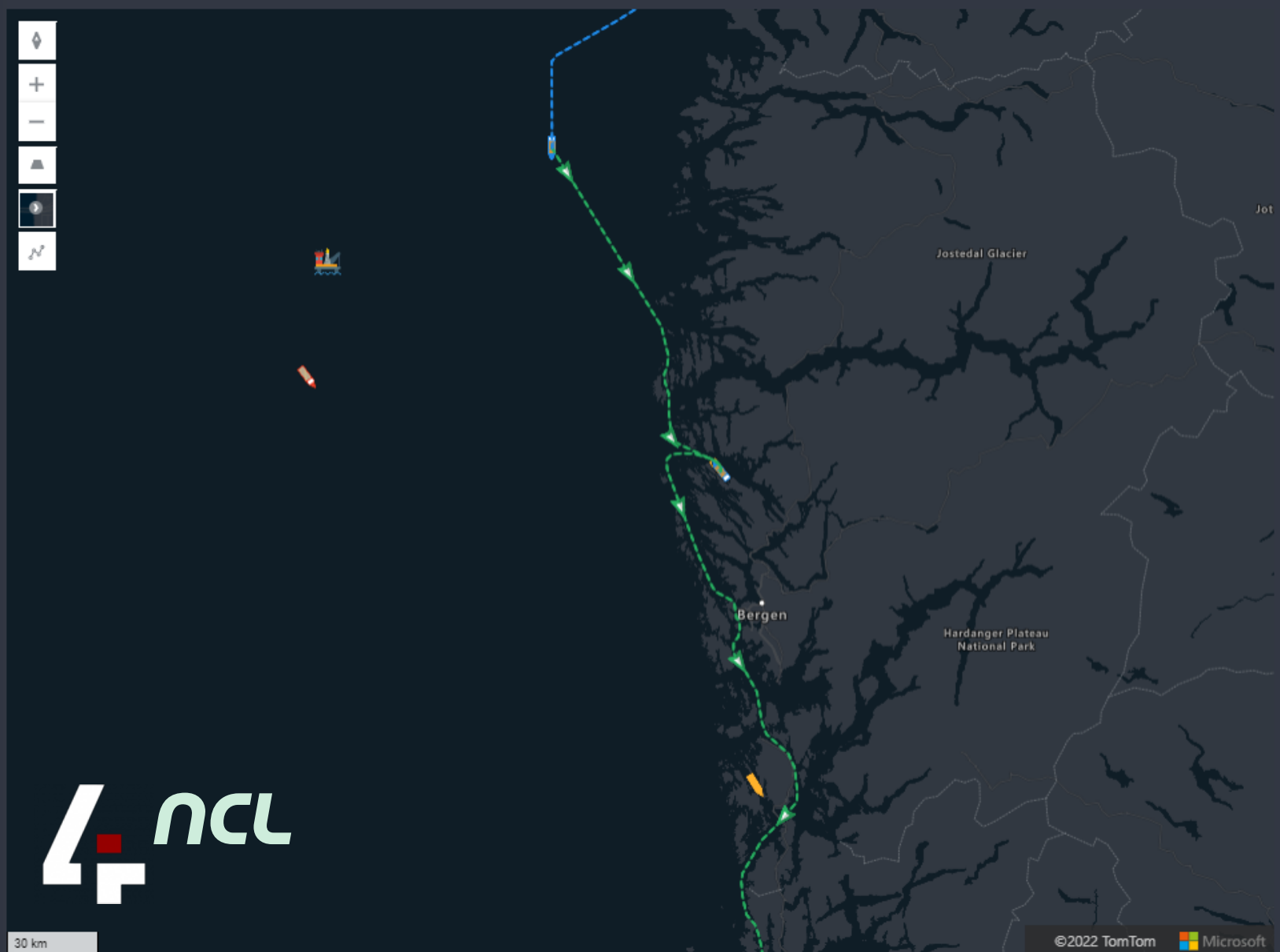

NCL AVEROY



MMSI	IMO
255805587	9326990
Speed	Course
14.4 kn	179.5 °

NCL AVEROY

Portugal

Under way using engine

61.75447 | 4.02682

3 minutes ago

ROTTERDAM

ETA 05.03.2022 05.00

6.5 °C | Clear sky

Current Voyage Leg

⋮

Stokmarknes Port -> Rotterdam Port

ATD 22.02.2022 16.37

Close

```
506 {
507   "container_allocation_uuid": "da183591-c55b-4036-ba24-0ad051ee0653",
508   "container_number": "TLLU1649691",
509   "seal_number": [REDACTED],
510   "weight_gross": "17347.00",
511   "weight_vgm": "17340.00",
512   "weight_payload": "13067.00",
513   "weight_tare": "4280.00",
514   "book_line_uuid": "3cff7128-78da-476f-ba71-a2946e9d6135",
515   "container_owner": "C",
516   "cont_size": 45,
517   "iso_code_95b": "LEG0",
518   "operating_reefer": null,
519   "connect_ship_reefer": null,
520   "connect_shore_reefer": null,
521   "rfr_min_temp": null,
522   "rfr_max_temp": null,
523   "first_pol": "DE HAM",
524   "final_pod": "NO AVE",
525   "booking_num": [REDACTED],
526   "booking_party_ref": [REDACTED],
527   "bill_of_lading_number": [REDACTED],
528   "consignee_name": [REDACTED],
529   "notify_party_name": [REDACTED],
530   "move_type": 2,
531   "move_type_text": "Discharge",
532   "commodities": [
533     {
534       "commodity_book_line_uuid": "3a7394de-c006-4dd4-b224-cabac4d39bc5",
535       "book_line_uuid": "3cff7128-78da-476f-ba71-a2946e9d6135",
536       "commodity_description": "PLASTIC BAG ON ROLL 370+100X88 PO:3525499 HS-CODE(S):00000000 HTS=000000",
537       "package_type_description": "Bag",
538       "nr_packages": 24,
539       "un_number": null,
540       "imo_class": null,
541       "haz_tech_name": null,
542       "min_flashpoint": null,
543       "control_temperature": null,
544       "emergency_temperature": null,
545       "net_explosive_content": null,
546       "ems_number": null
547     }
548   ]
549 },
550 {
551   "container_allocation_uuid": "7eb25e46-c357-4296-ac14-7e38947c8522",
552   "container_number": "[REDACTED]",
553   "seal_number": null,
554   "weight_gross": "4500.00",
555   "weight_vgm": null,
556   "weight_payload": "0.00",
557   "weight_tare": "4500.00",
558   "book_line_uuid": "7e0fce20-d050-4904-8dd1-6ae9ead8f7b7",
559   "container_owner": "S",
560   "cont_size": 20,
561   "iso_code_95b": "22T0",
562   "operating_reefer": null,
563   "connect_ship_reefer": null,
564   "connect_shore_reefer": null,
565   "rfr_min_temp": null,
566   "rfr_max_temp": null,
567   "first_pol": "NO AVE",
568   "final_pod": "NL RTM",
```

Kristiansund Base AS - Staging

https://stage.krsb.fourprosolutions.com/dashboards/04ee330a-9e95-470a-8cd3-69629c5df167

SoftwareKontorMicrosoftKundePotensiale4ProSolutions | 4Pr...Kontor - Ove Skant...Dokumenter - One...Projects - HomeE-post og OfficeGoDaddy

Kristiansund BaseDashboardHome > Dashboards > NCL

GeneralCommon DataPlanSales and Purcha...LogisticsOperator Rol...TripsTransport Or...VoyagesVoyage LegsManifestsCargo Packa...Warehouse E...ILMSYard ManagementResource Manage...AnalyticsIntegrationsAdministration

NCLRefreshAdd DashboardEdit

Voyages

	Transport	Planned Arrival	Planned Departure	Name	Destinations	Footprint / Weight	
NCL	NCL SVELGEN	26.02.2022 19:33	27.02.2022 19:33	B-RTNN822-NOAVE In progress	Kristiansund Base AS Rotterdam Port	796,72 (m2) 672,87 (ton)	i
NCL	NCL AVEROY	10.03.2022 12:26	10.03.2022 15:26	B-RTNN822-NOAVE Confirmed	Oranger Port NO SAT NO ICE Rotterdam Port	1.683,33 (m2) 582,58 (ton)	i
NCL	NCL SVELGEN	12.03.2022 18:48	12.03.2022 18:48	B-RTNN822-NOAVE Confirmed	Kristiansund Base AS	28,72 (m2) 51,12 (ton)	i

Manifests

B-RTNN822-NOAVE

Customer	Name	Destination	Departure / Loading	Footprint / Weight	Ccus
NCL	B-RTNN822-NOAVE Completed	Kristiansund Base AS	26.02.2022 N/A	720,81 (m2) 650,07 (ton)	24
NCL	I-RTNN822-RLRTM In progress	Rotterdam Port	27.02.2022 N/A	74,31 (m2) 22,50 (ton)	5

Customer

NCL

W. Europe
Standard Time
13:23

Torsdag 3. mars 2022

4

ncl

CCUs for manifest "B-RTNN822-NOAVE"

CCUs

Serial No.	Description	Vendor	Loading Status	Weight (kg)
RCDU9004680	RCDU9004680		N/A	25 100,00
SKNU9281180	SKNU9281180		N/A	25 500,00
RCDU5002761	RCDU5002761		N/A	28 892,00
RCDU5004050	RCDU5004050		N/A	28 892,00
TLLU1865558	TLLU1865558		N/A	28 712,00
CNEU4615538	CNEU4615538		N/A	28 812,00
RCDU5005035	RCDU5005035		N/A	28 892,00
TLLU1849310	TLLU1849310		N/A	28 712,00
RCDU5004609	RCDU5004609		N/A	28 892,00
TLLU1858815	TLLU1858815		N/A	28 712,00
RCDU5005457	RCDU5005457		N/A	22 505,00
PVDUI045416	PVDUI045416		N/A	28 380,00
RCDU5002967	RCDU5002967		N/A	28 520,00

Image (RCDU5004609)



Technical Data (RCDU5004609)

Length (m)	Width (m)	Height (m)
13,72	2,44	2,90
Tare w. (kg)	Payload (kg)	Max w. (kg)
4 800,00		

CCU Cargo Items (RCDU5004609)

Code	Name	Description	Quantity	Vendor	Serial No.	Extra Info	DG	Class	DG UN No
Bag	GLUVITAL PO:3558728 HS-CODE(S):00000000 HTS=000000		24						

Manifest Bulk Items

There are no bulk items assigned to this manifest.

Close

SCHEDULE

GET PRICE

TRACK

BOOKING, WAYBILL OR CONTAINER NUMBER

BNF1487



IN TRANSIT

BOOKINGNUMBER

BNF1487

CUSTOMER REFERENCE

903261993-77161009

ETA
18. AUG
22:24:00



Load

PORT

Orkanger (NO ORK)

VESSEL

NCL Svelgen

CONTAINERS

ncl



Salten

Mo i Rana

Orkanger
Averøy

Ålesund
Ikornes
Måløy
Flørø

Bergen

Haugesund
Tananger

Immingham

Thamesport

Rotterdam

Hamburg
Bremerhaven

ncl

Thank you for your attention!

Magnus Hauge Bakke
Technical Architect
magnus.bakke@ncl.no

ncl